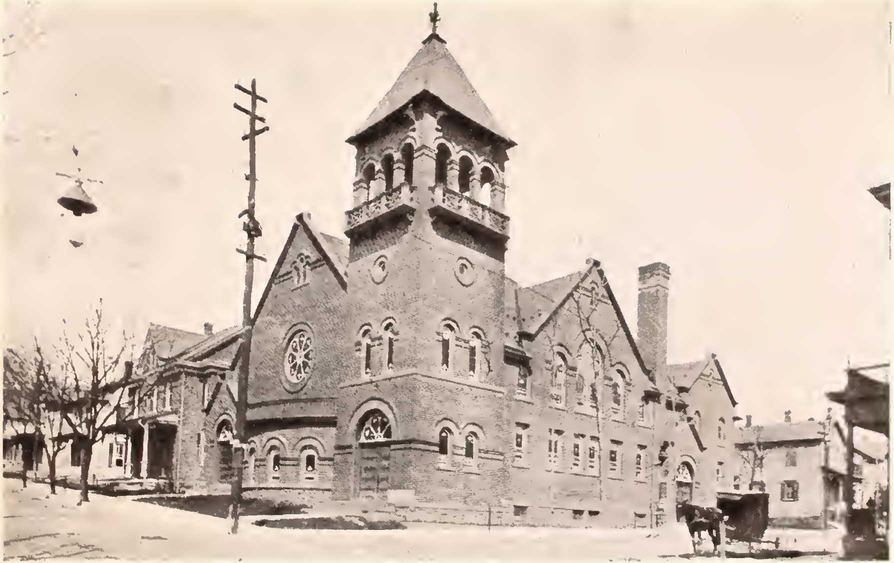

St. John's Reformed Church, Bangor, Pa.

From J. A. S.

11250. EDGAR F. CYPHERS, PUBLISHER.

BANG
MAR 19
4 PM
190

THE SPACE ABOVE IS RESERVED FOR POSTMARK.

Post Card.

THE SPACE BELOW IS FOR THE ADDRESS ONLY.

Miss Bessie Baker,
East Bangor.
Pa.